

# Σπουργίτης

Sparrow

Christos Barbas

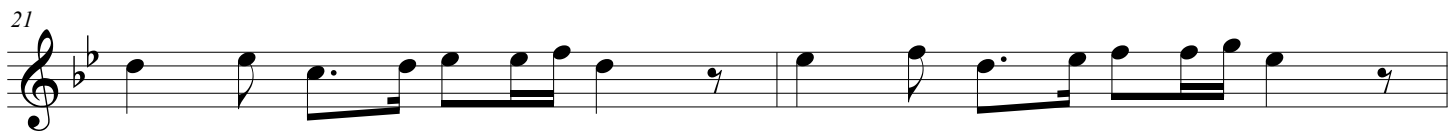
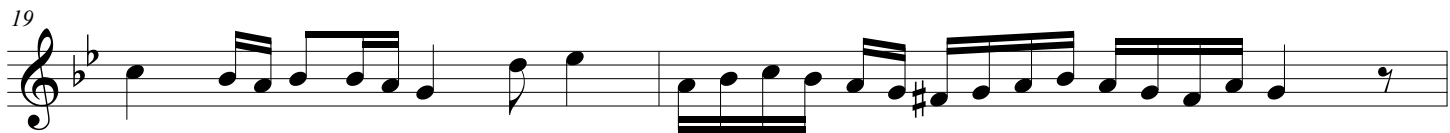
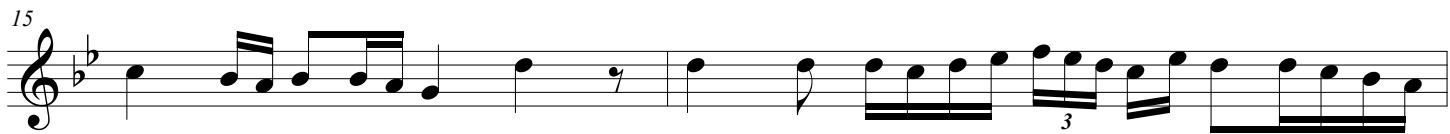
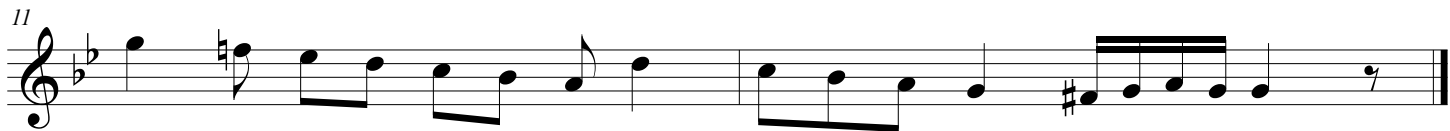
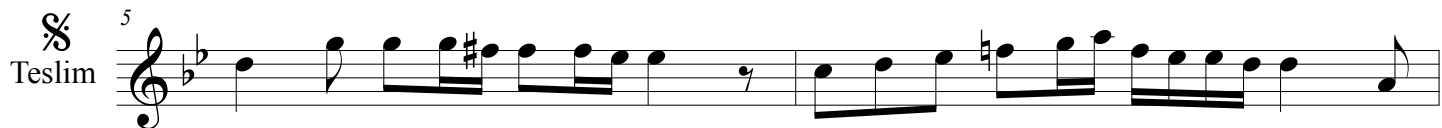

3. Hane

25

27

29

31

33

3

35

37

4. Hane

38

1 2

48

1 2

57

1 2

16

5. Hane Curcuna
